

# QEB series Quick Exhaust Valve

Product features/ Code of order

**CHELIC**

## Internal structure

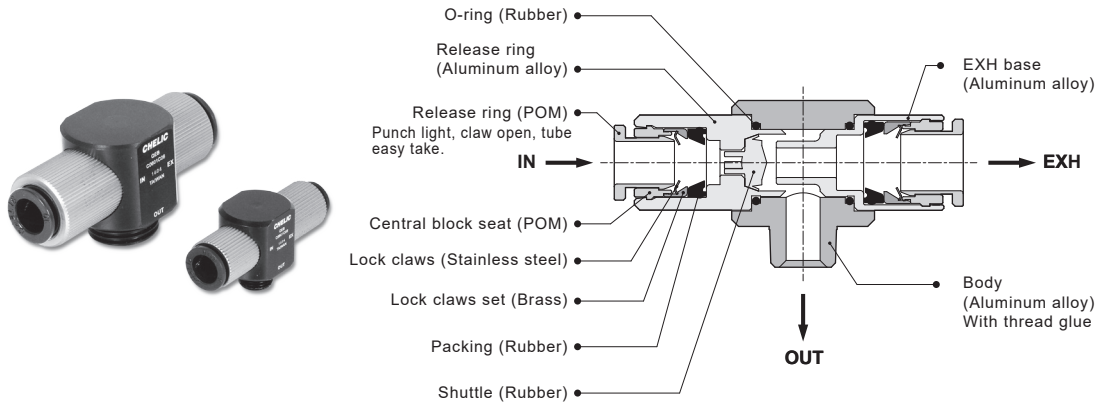

MV

HVL

HVM

HVT

QE

FVA

## Specification

Item	Model	QEB 01		QEB 02		QEB 03		
Thread (OUT)	Rc	1/8		1/8	1/4	1/4	3/8	1/2
Port size (IN)		Ø4	Ø6	Ø6	Ø8	Ø10		Ø12
Port size (EX)		Ø8		Ø10		Ø12		
Fluid		Air						
Pressure range	kgf/cm <sup>2</sup> (kPa)	1.5 ~ 8 (150 ~ 800)						
Max. operating pressure	kgf/cm <sup>2</sup> (kPa)	10 (1000)						
Ambient and fluid temperature	°C	5 ~ 60						
Min. operated pressure	kgf/cm <sup>2</sup> (kPa)	0.5 (50)						
Thread glue		With thread glue						

## Code of order

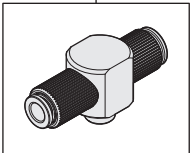
<b>QEB</b>	—	<b>01</b>	—	<b>01</b>	—	<b>04</b>	—	<b>08</b>																																																																																												
Quick exhaust valve		Effective orifice		Body		IN-Port size		EX-Port size																																																																																												
		<table border="1"> <thead> <tr> <th>Mark</th> <th>(mm<sup>2</sup>)</th> </tr> </thead> <tbody> <tr> <td>01</td> <td>08</td> </tr> <tr> <td>02</td> <td>16</td> </tr> <tr> <td>03</td> <td>30</td> </tr> </tbody> </table>	Mark	(mm <sup>2</sup> )	01	08	02	16	03	30		<table border="1"> <thead> <tr> <th rowspan="2">Mark</th> <th rowspan="2">Thread</th> <th colspan="3">Model</th> </tr> <tr> <th>QEB01</th> <th>QEB02</th> <th>QEB03</th> </tr> </thead> <tbody> <tr> <td>01</td> <td>1/8</td> <td>●</td> <td>●</td> <td>—</td> </tr> <tr> <td>02</td> <td>1/4</td> <td>—</td> <td>●</td> <td>●</td> </tr> <tr> <td>03</td> <td>3/8</td> <td>—</td> <td>—</td> <td>●</td> </tr> <tr> <td>04</td> <td>1/2</td> <td>—</td> <td>—</td> <td>●</td> </tr> </tbody> </table>	Mark	Thread	Model			QEB01	QEB02	QEB03	01	1/8	●	●	—	02	1/4	—	●	●	03	3/8	—	—	●	04	1/2	—	—	●		<table border="1"> <thead> <tr> <th rowspan="2">Mark</th> <th rowspan="2">Size</th> <th colspan="3">Model</th> </tr> <tr> <th>QEB01</th> <th>QEB02</th> <th>QEB03</th> </tr> </thead> <tbody> <tr> <td>04</td> <td>Ø4</td> <td>●</td> <td>—</td> <td>—</td> </tr> <tr> <td>06</td> <td>Ø6</td> <td>●</td> <td>●</td> <td>—</td> </tr> <tr> <td>08</td> <td>Ø8</td> <td>—</td> <td>●</td> <td>—</td> </tr> <tr> <td>10</td> <td>Ø10</td> <td>—</td> <td>—</td> <td>●</td> </tr> <tr> <td>12</td> <td>Ø12</td> <td>—</td> <td>—</td> <td>●</td> </tr> </tbody> </table>	Mark	Size	Model			QEB01	QEB02	QEB03	04	Ø4	●	—	—	06	Ø6	●	●	—	08	Ø8	—	●	—	10	Ø10	—	—	●	12	Ø12	—	—	●		<table border="1"> <thead> <tr> <th rowspan="2">Mark</th> <th rowspan="2">Size</th> <th colspan="3">Model</th> </tr> <tr> <th>QEB01</th> <th>QEB02</th> <th>QEB03</th> </tr> </thead> <tbody> <tr> <td>08</td> <td>Ø8</td> <td>●</td> <td>—</td> <td>—</td> </tr> <tr> <td>10</td> <td>Ø10</td> <td>—</td> <td>●</td> <td>—</td> </tr> <tr> <td>12</td> <td>Ø12</td> <td>—</td> <td>—</td> <td>●</td> </tr> </tbody> </table>	Mark	Size	Model			QEB01	QEB02	QEB03	08	Ø8	●	—	—	10	Ø10	—	●	—	12	Ø12	—	—	●
Mark	(mm <sup>2</sup> )																																																																																																			
01	08																																																																																																			
02	16																																																																																																			
03	30																																																																																																			
Mark	Thread	Model																																																																																																		
		QEB01	QEB02	QEB03																																																																																																
01	1/8	●	●	—																																																																																																
02	1/4	—	●	●																																																																																																
03	3/8	—	—	●																																																																																																
04	1/2	—	—	●																																																																																																
Mark	Size	Model																																																																																																		
		QEB01	QEB02	QEB03																																																																																																
04	Ø4	●	—	—																																																																																																
06	Ø6	●	●	—																																																																																																
08	Ø8	—	●	—																																																																																																
10	Ø10	—	—	●																																																																																																
12	Ø12	—	—	●																																																																																																
Mark	Size	Model																																																																																																		
		QEB01	QEB02	QEB03																																																																																																
08	Ø8	●	—	—																																																																																																
10	Ø10	—	●	—																																																																																																
12	Ø12	—	—	●																																																																																																

# QEB series Quick Exhaust Valve

Characteristics graph/ Dimensions

CHELIC

## Flow rate characteristic graph

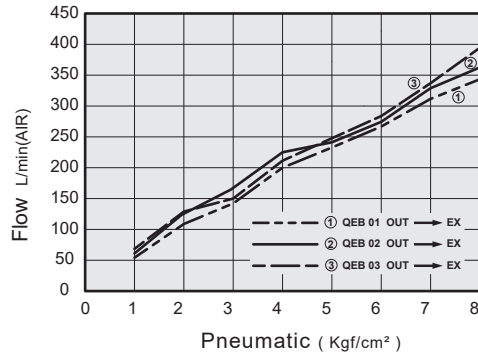
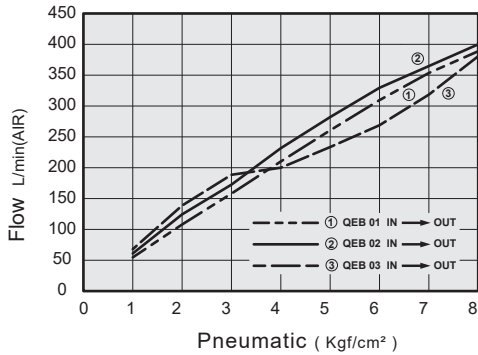

## QEB series

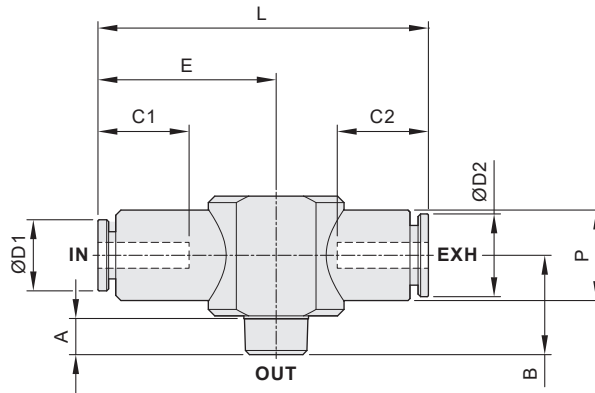

Port size ØD		Thread Rc	Model	A	B	C1	C2	E	L	P	Effective orifice		Weight (g)
ØD1	ØD2										IN → OUT	OUT → EX	
Ø4	Ø8	1/8	QEB 01-01-04-08	5.5	15	14.5	18.6	26	50	14	5	9	18
			QEB 01-01-06-08			17.1					6		
Ø6	Ø10	1/8	QEB 02-01-06-10	5.5	15	17.1	20.9	33	58	18	10	17	31
		1/4	QEB 02-01-08-10										
		1/8	QEB 02-02-06-10	8	18	18.6		34	60		14		33
		1/4	QEB 02-02-08-10										
Ø10	Ø12	1/4	QEB 03-02-10-12	8	22	20.9	24.3	37	69	22	23	33	61
		3/8	QEB 03-02-12-12								20.9		
		1/2	QEB 03-03-10-12	10	24	20.9		28	38		62		
Ø12	Ø12	1/4	QEB 03-03-12-12	8	22	23.7	37	73	22	25	36	63	
		3/8	QEB 03-04-10-12							23.7			26
		1/2	QEB 03-04-12-12	10	24	23.7		28		37	64		